

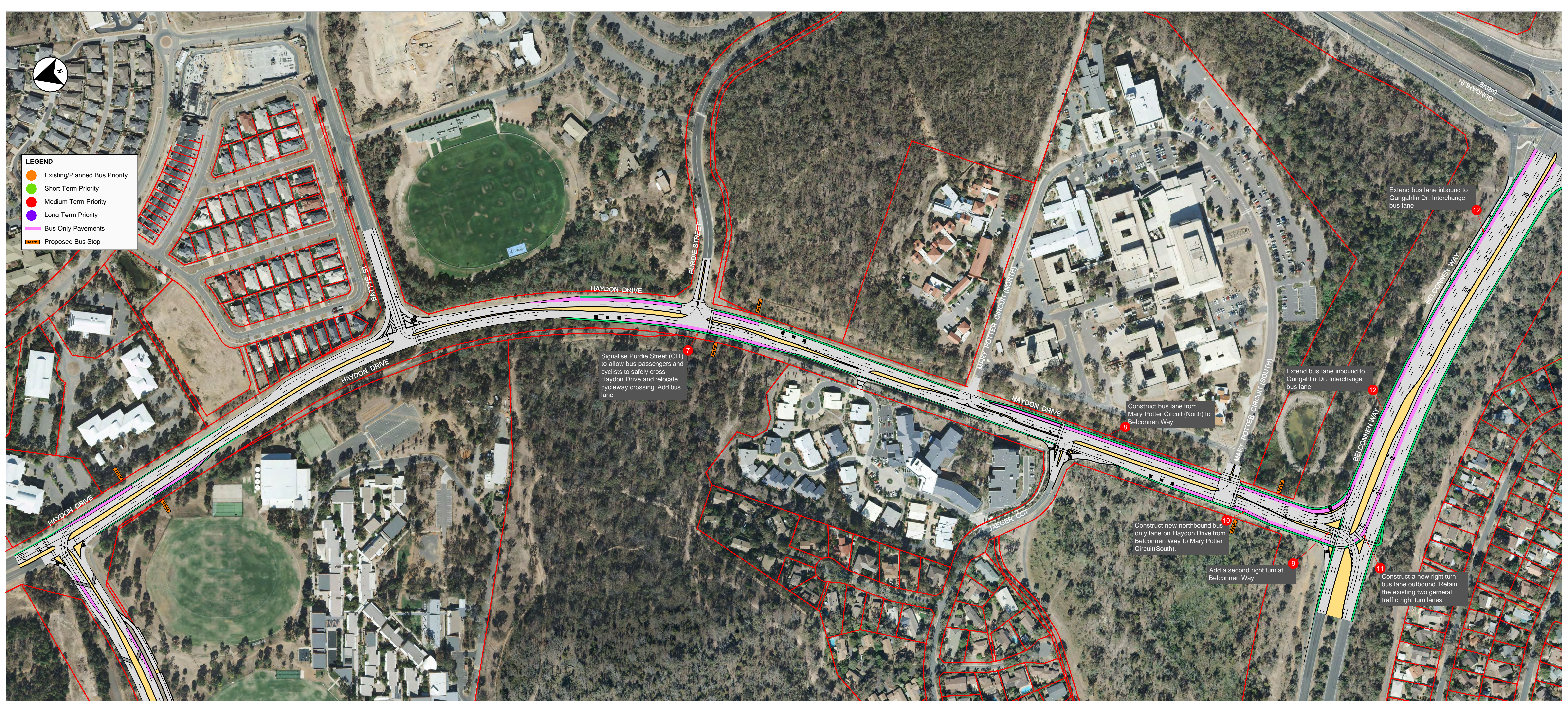



LEGEND

- Existing/Planned Bus Priority
- Short Term Priority
- Medium Term Priority
- Long Term Priority
- Bus Only Pavements
- Proposed Bus Stop



7
Signalise Purdie Street (CIT) to allow bus passengers and cyclists to safely cross Haydon Drive and relocate cycleway crossing. Add bus lane

8
Construct bus lane from Mary Potter Circuit (North) to Belconnen Way

10
Construct new northbound bus only lane on Haydon Drive from Belconnen Way to Mary Potter Circuit(South).

9
Add a second right turn at Belconnen Way

11
Construct a new right turn bus lane outbound. Retain the existing two general traffic right turn lanes

12
Extend bus lane inbound to Gungahlin Dr. Interchange bus lane

12
Extend bus lane inbound to Gungahlin Dr. Interchange bus lane

